

MEETING FACILITIES

The Grand Facile Ballroom

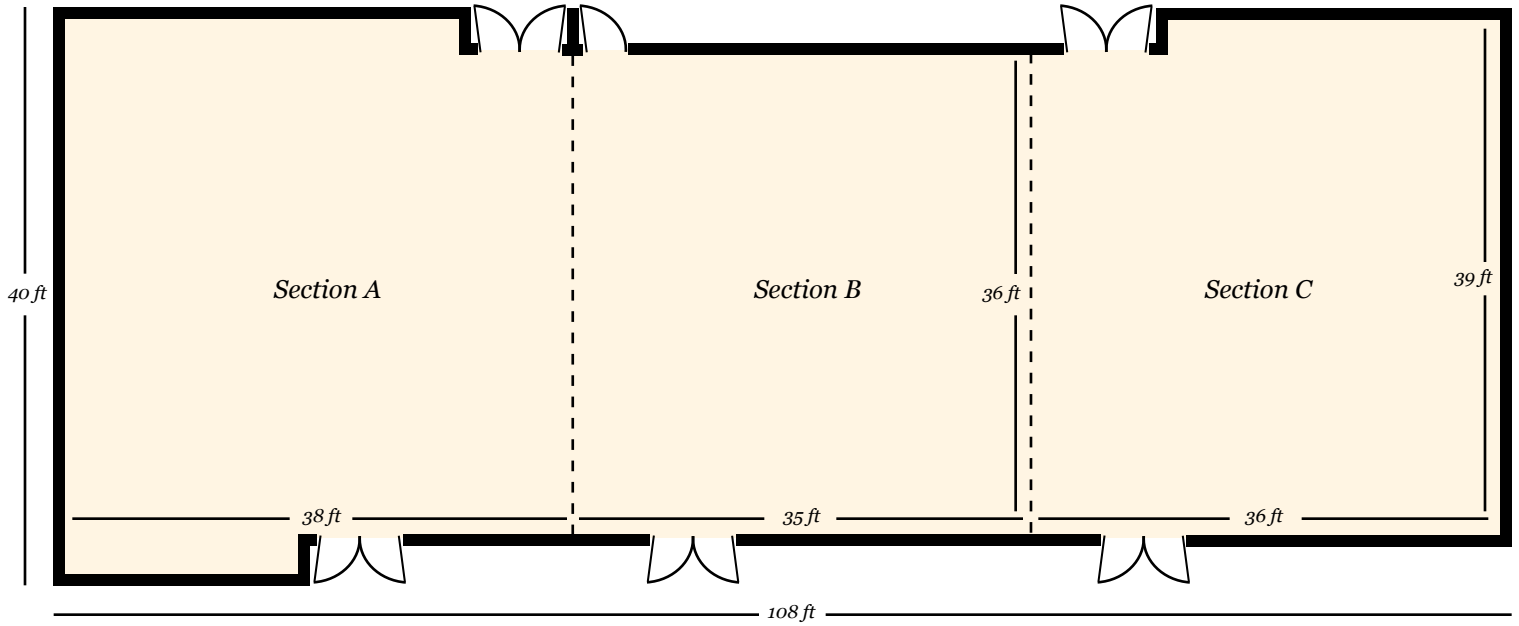

Hearth and Home Executive Board Room

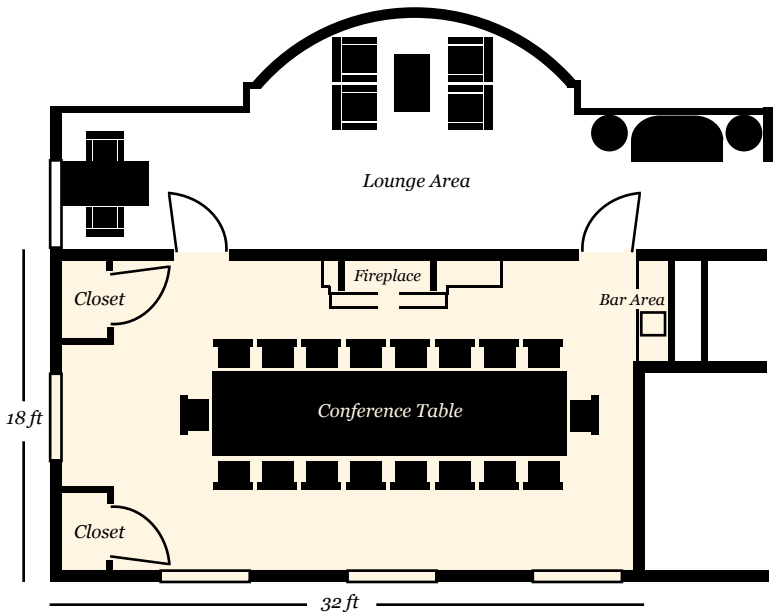

Heritage Conference Room

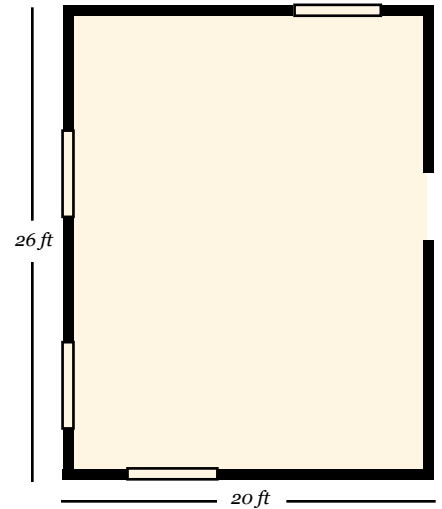

| FACILITY DIMENSIONS AND CAPACITIES | | | | | | | | | | | |
|------------------------------------|------------|-------|------------|--------|-----|-------------|-----------|------------|-----------|---------|---------|
| ROOM | DIMENSIONS | SQ FT | CEILING HT | ROUNDS | BQT | CONF. STYLE | CLASSROOM | HOLLOW SQ. | RECEPTION | THEATER | U SHAPE |
| Main Ballroom | 108' x 40' | 4320 | 11' | 300 | 375 | — | 240 | — | 500 | 450 | — |
| Section A | 38' x 40' | 1520 | 11' | 120 | 140 | 75 | 90 | 75 | 200 | 185 | 75 |
| Section B | 35' x 36' | 1260 | 11' | 80 | 110 | 50 | 70 | 50 | 125 | 115 | 50 |
| Section C | 36' x 39' | 1404 | 11' | 100 | 125 | 60 | 80 | 60 | 175 | 150 | 60 |
| Executive Boardroom | 32' x 18' | 576 | 10' | — | — | 20 | — | — | — | — | — |
| Conference Room | 20' x 26' | 520 | 10' | 40 | 45 | 15 | 25 | 15 | 50 | 40 | 15 |